

# Plat of Survey

JAHNKE & JAHNKE ASSOCIATES INC.

Consultants in Engineering, Planning, Subdivisions and Surveying

WAUKESHA, WISCONSIN



FOR: FLOYD HANSEN

LEGAL DESCRIPTION: LOT 5, BLOCK 19, MIRAMAR ADDITION NO. 1.  
Town of East Troy, Walworth County, Wisconsin  
(Part NE 1/4, Sec. 10, T4N, R18E)

SCALE 1" = 30'

SURVEY CERTIFICATE: I have surveyed the above described property and the map shown is a true representation thereof and shows the size and location of the property, its exterior boundaries, the location and dimensions of all visible structures thereon, fences, apparent easements and roadways and visible encroachments, if any. This survey is made for the exclusive use of the present owners of the property, and also those who purchase, mortgage, or guarantee the title thereto within one (1) year from date hereof; and as to them I warrant the accuracy of said survey and map.

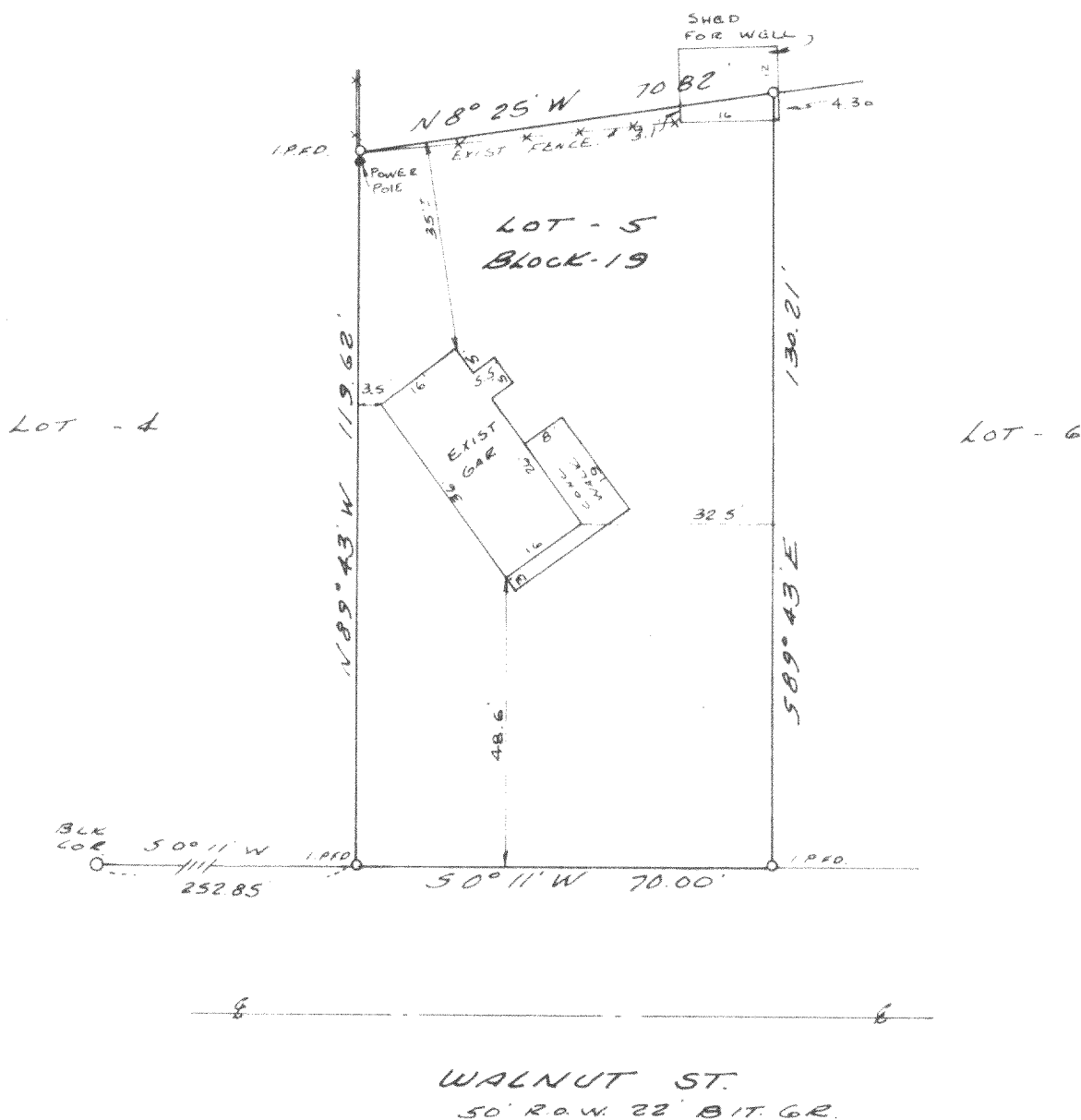

STATE OF WISCONSIN { SS  
COUNTY OF WAUKESHA

WE, JAHNKE & JAHNKE ASSOCIATES INC., DO HEREBY CERTIFY THAT WE HAVE MADE THIS SURVEY AND THAT THE INFORMATION AS SHOWN ON THE ABOVE PLAT OF SURVEY IS A TRUE AND CORRECT REPRESENTATION THEREOF.

RICHARD P. JAHNKE - Wis. Reg. No. S-318

JOHN W. JAHNKE - Wis. Reg. No. S-917

DATED THIS 7th DAY OF August 19 79

PLAT No. P.S. Walworth 110 BOOK Walworth 2 PAGE 67

PMRI-13

418-420